



35'-0"

35'-0"

R o o f

R o o f

OBSV

2ND

1ST

P R O P O S E D
E A S T E L E V A T I O N
C U P P I R E S I D E N C E

2 JULY 07
© TREG INC. 2007 JD

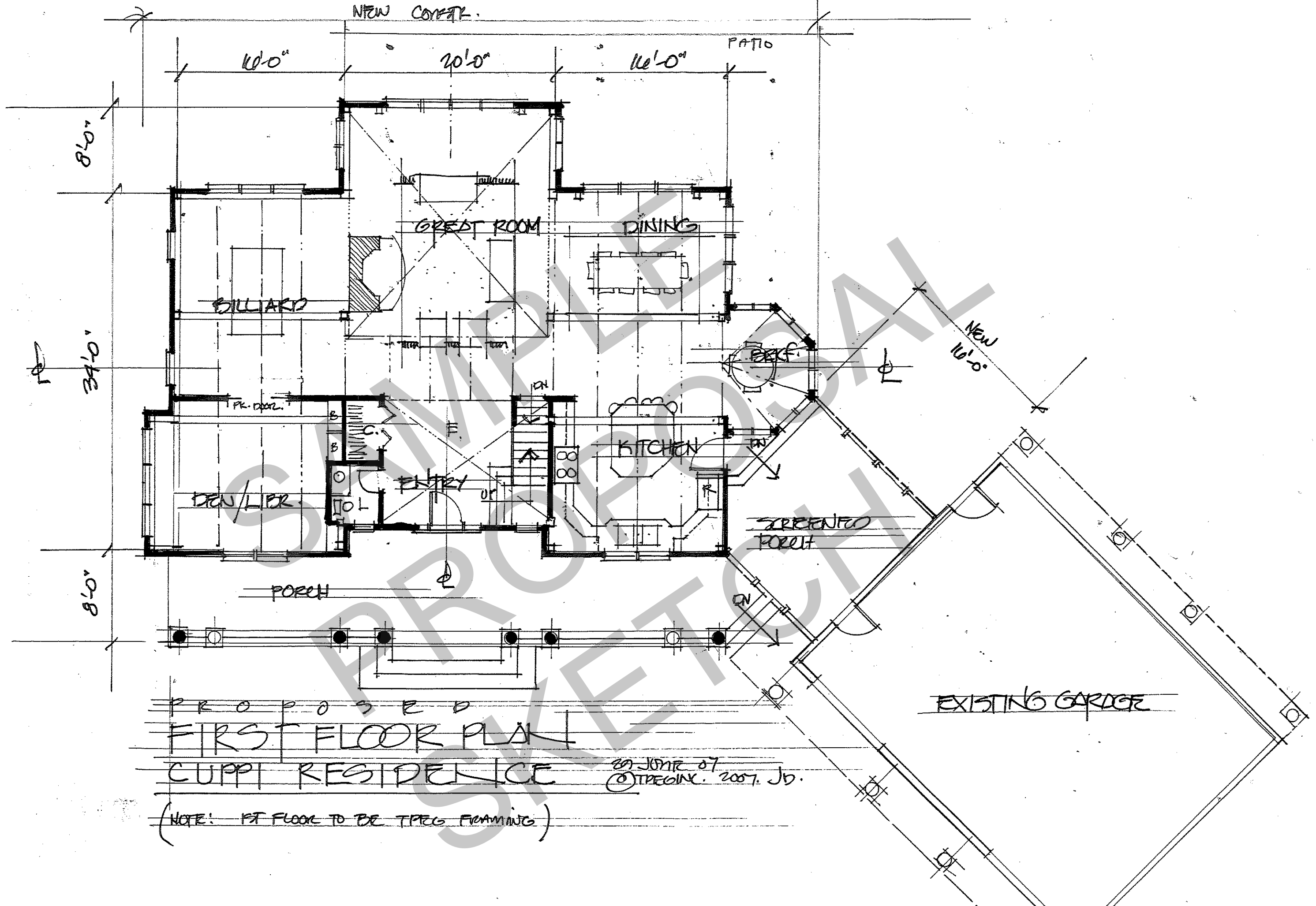

PROPOSED
 FIRST FLOOR PLAN
 CUPPI RESIDENCE

EN JUNE 07
 © TREG INC. 2007. JB.

(NOTE: 1ST FLOOR TO BE TREG FRAMING)

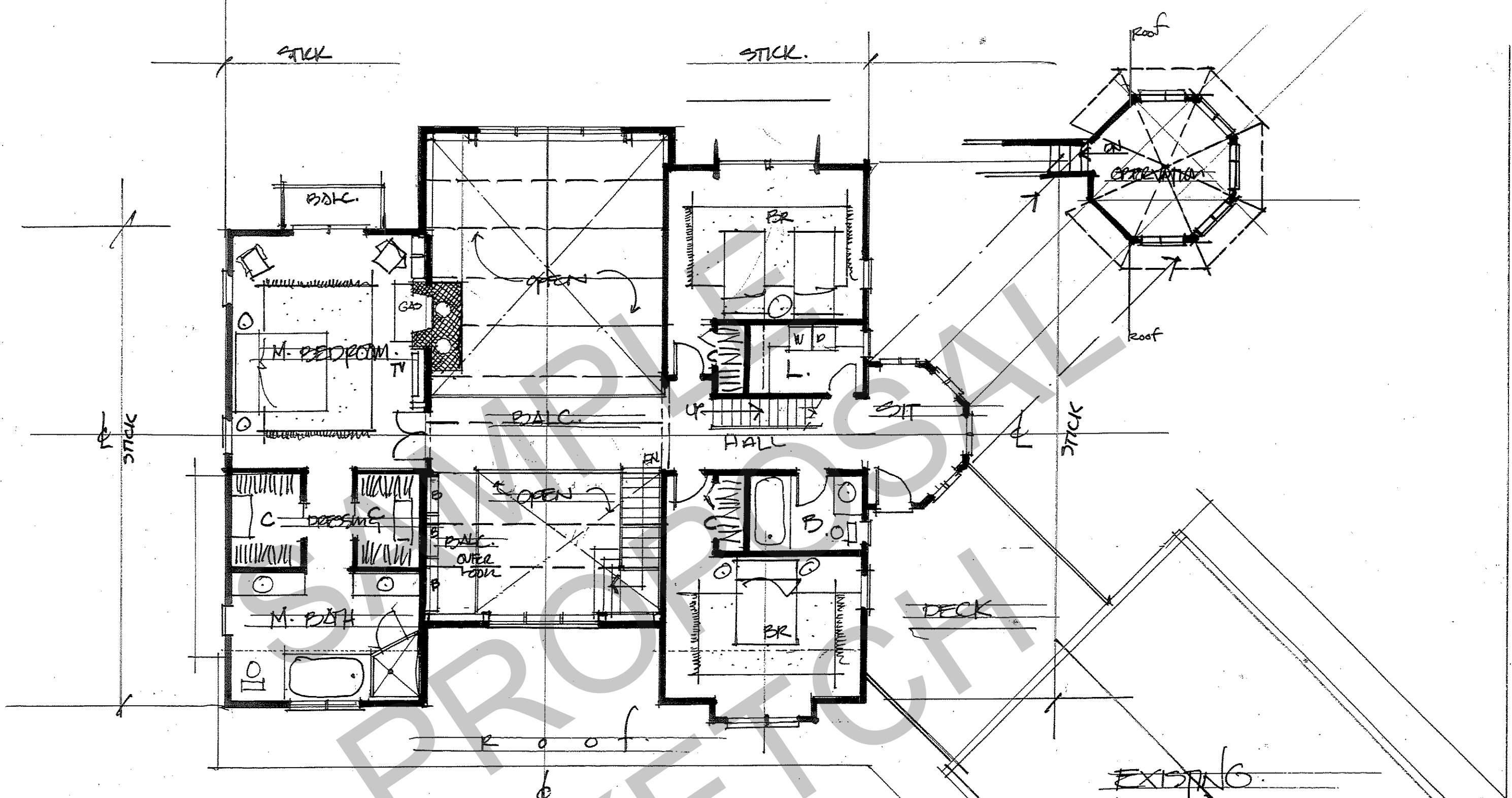

PROPOSED
SECOND FLOOR PLAN
CUPPI RESIDENCE
 29 JUN 07
 © TREC INC. 2007 JB

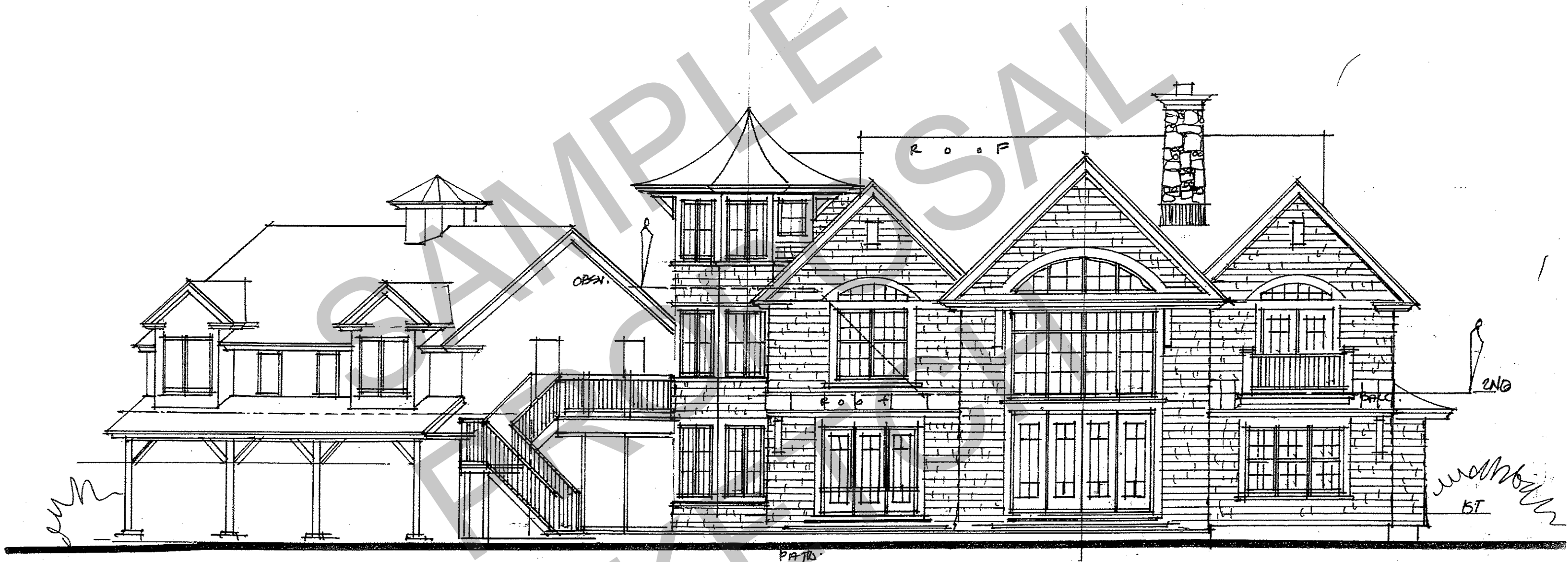

P R O P O S E D
WEST ELEVATION
CUPPI RESIDENCE

2 JULY 07.
© TREG WSG - 2007. JD.